

PLAN SHOWING THE PROPOSED CONSTRUCTION OF RESIDENTIAL BUILDING
 IN PLOT NO. 35 PART, S. NO. 230/13 AT MURUGESA NAGAR OF V. NO. 20, TIRUNIN-
 RAVUR VILLAGE & TOWN PANCHAYAT, LIMIT, SRIPERUMBUDUR TALUK, CHINGAI ANNA
 DISTRICT.

Planning Permit No. A/818/50
APPROVED
 SUBJECT TO THE CONDITIONS IN
 THIS OFFICE LETTER.
 No. A/3824/20 Date: 10/7/20
 FOR MEMBER SECRETARY
 MADRAS METROPOLITAN
 DEVELOPMENT AUTHORITY
 MADRAS - 600 008

(SCALE 1:100)

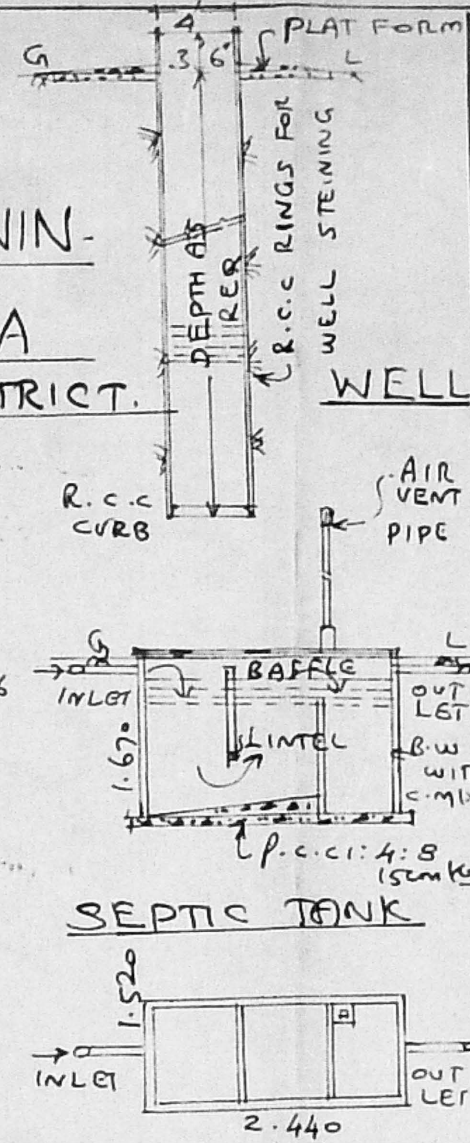

BRIEF SPECIFICATION

| | |
|----------------------------|---|
| FOUNDATION | P.C.C. 1:4:8 OVER SAND FILLING. FOOTINGS WITH BRICK WORK IN C.M. 1:6. |
| BASEMENT & SUPER STRUCTURE | BRICK WORK WITH C.M. 1:6 |
| ROOFING | R.C.C. 1:2:4 ROOF SLAB |
| PLASTERING | Mech. & WEATHER-RING COURSE WITH BRICK JELLY LIME |
| FLOORING | P.C.C. 1:4:8. 10cm (4) & FINISHED WITH C.M. 1:4. 20mm (4) |
| JOINERIES | 1ST CLASS HARD WOOD |

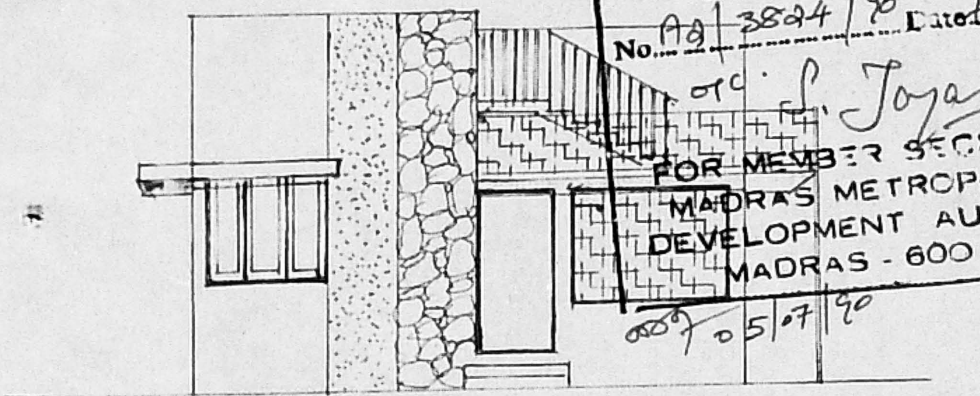

FRONT ELEVATION FACING SOUTH

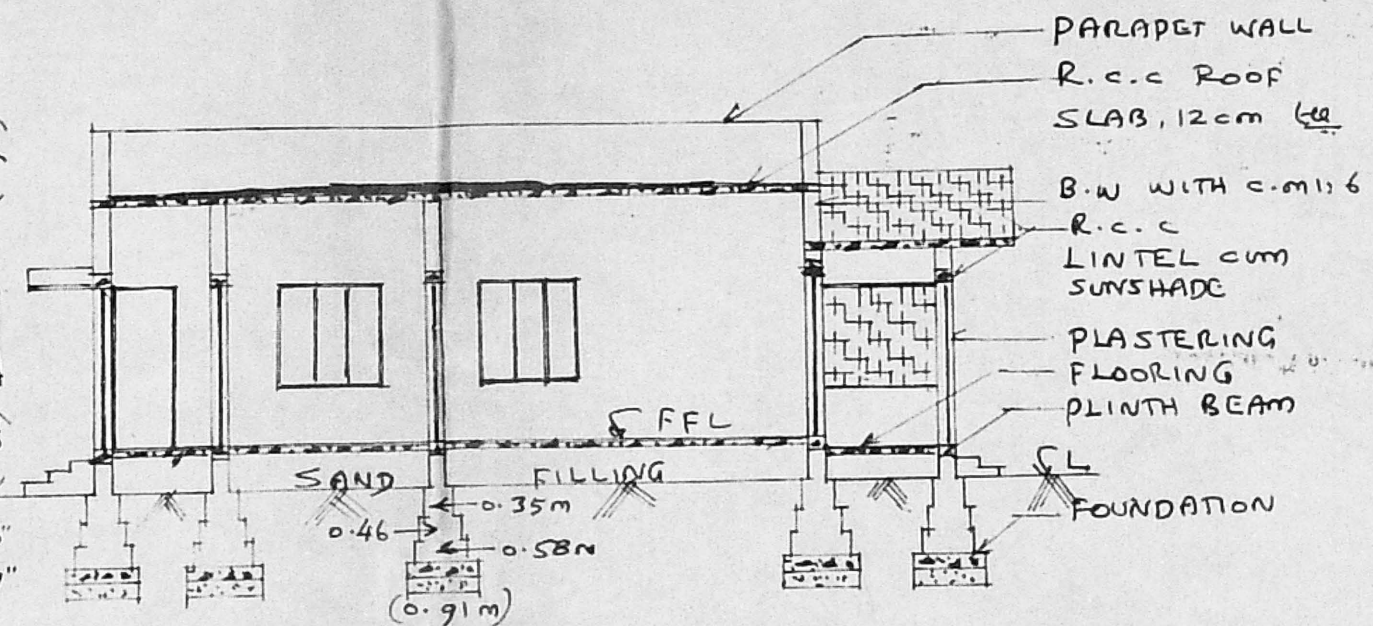

SECTION ON 'aa'

LEGEND: PROPOSALS SHOWN IN EXISTINGS SHOWN IN BOUNDARY OF SITE

SCHEDULE OF JOINERIES

| | | |
|----|----------------------------|-------------|
| D | COUNTRY WOOD DOOR | 3'3" x 7'0" |
| D1 | " | 3'0" x 6'8" |
| D2 | " | 2'6" x 6'8" |
| W | COUNTRY WOOD GLAZED WINDOW | 5'0" x 4'6" |
| W1 | " | 3'3" x 4'6" |
| V | " VENTILATOR | 2'0" x 4'0" |
| CB | CUP BOARD | |

AREA STATEMENT

| | |
|-------------------------------|-----------------------------------|
| AREA OF SITE | 2500 SQFT OR 232.25m ² |
| AREA OF PROPOSED CONSTRUCTION | 774 SQFT OR 71.11m ² |
| COVERAGE | 30.1% F 1:31 |

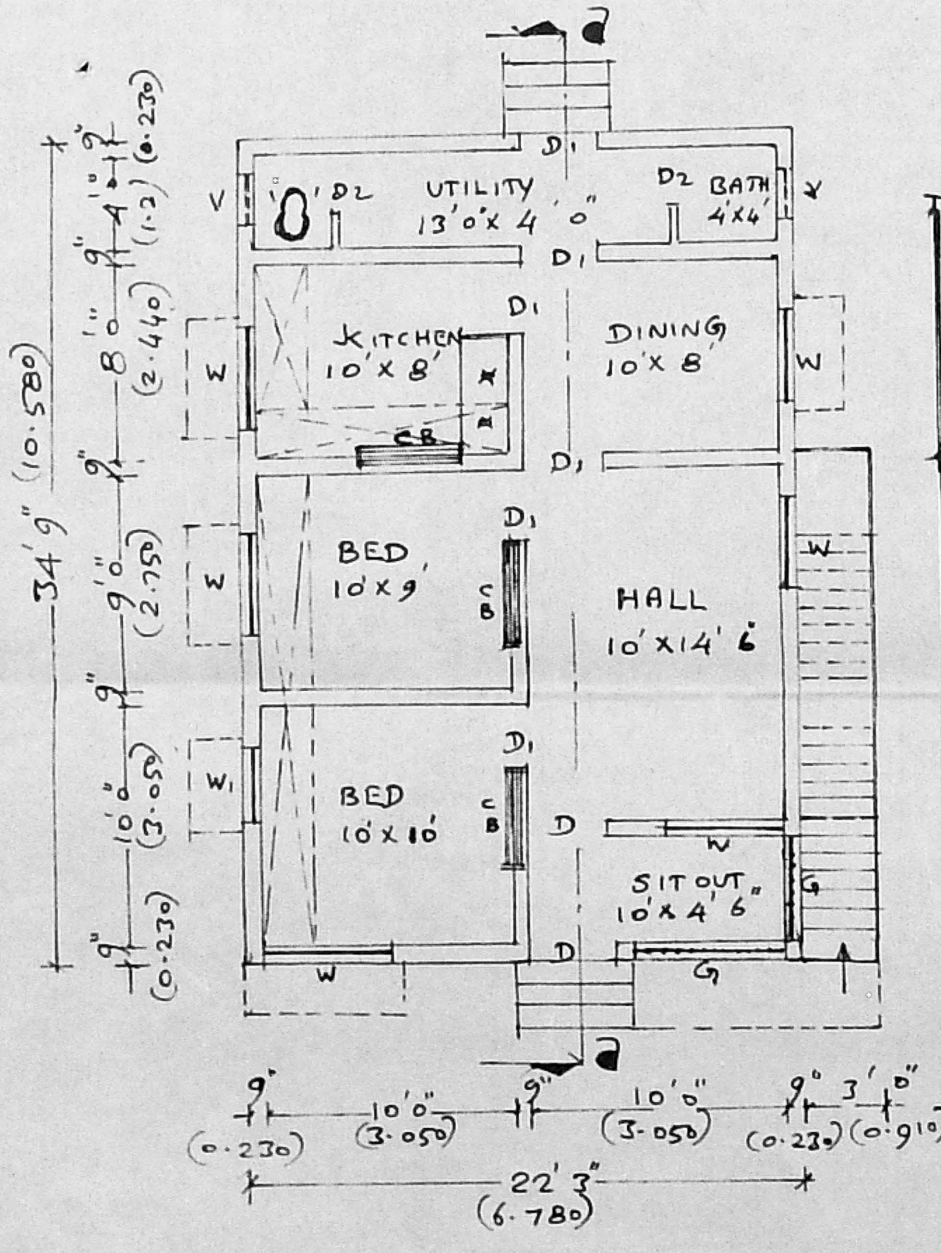

GROUND FLOOR PLAN

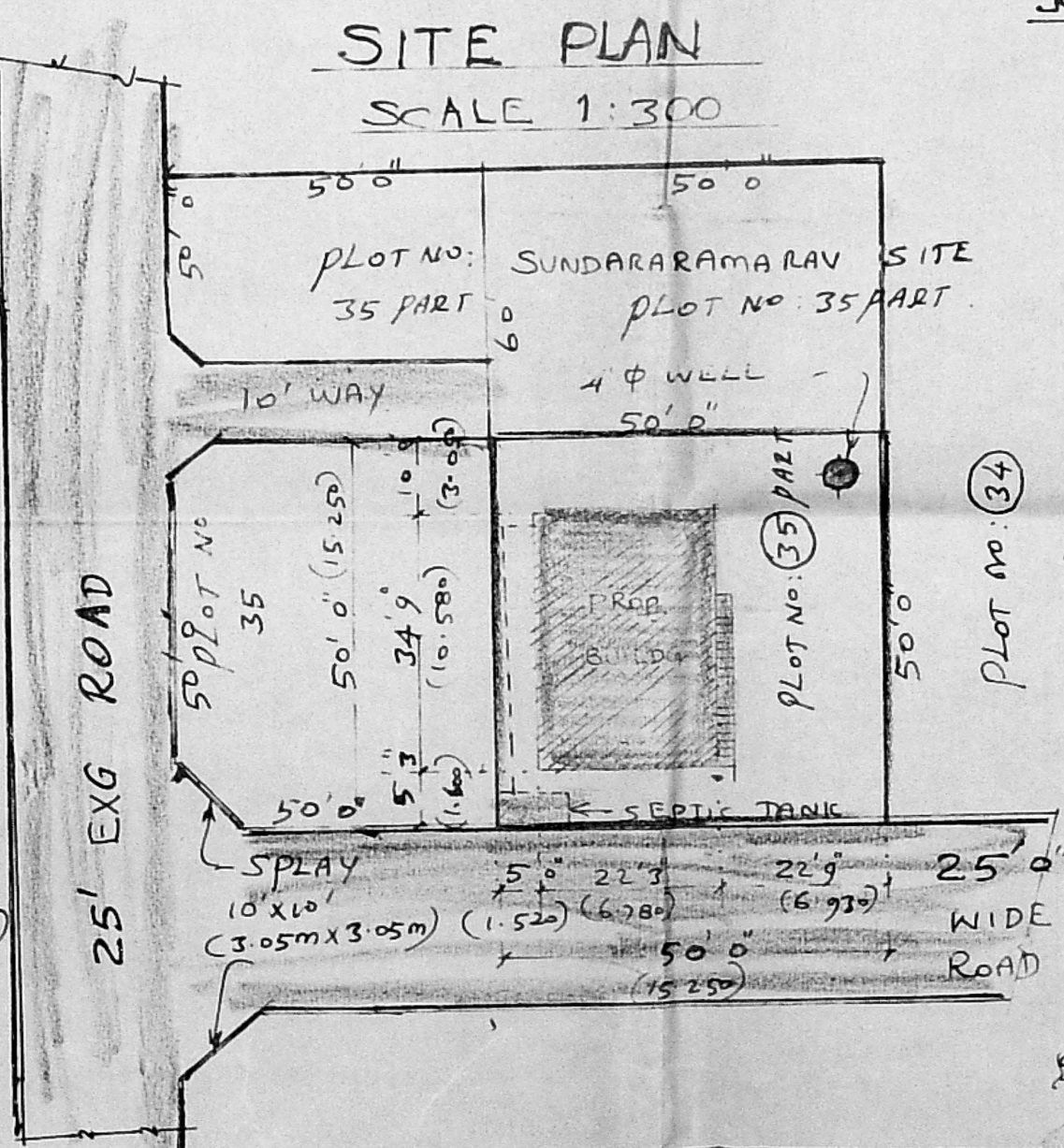

SITE PLAN SCALE 1:300

KEYPLAN CUM LAYOUT PLAN (NOT TO SCALE)

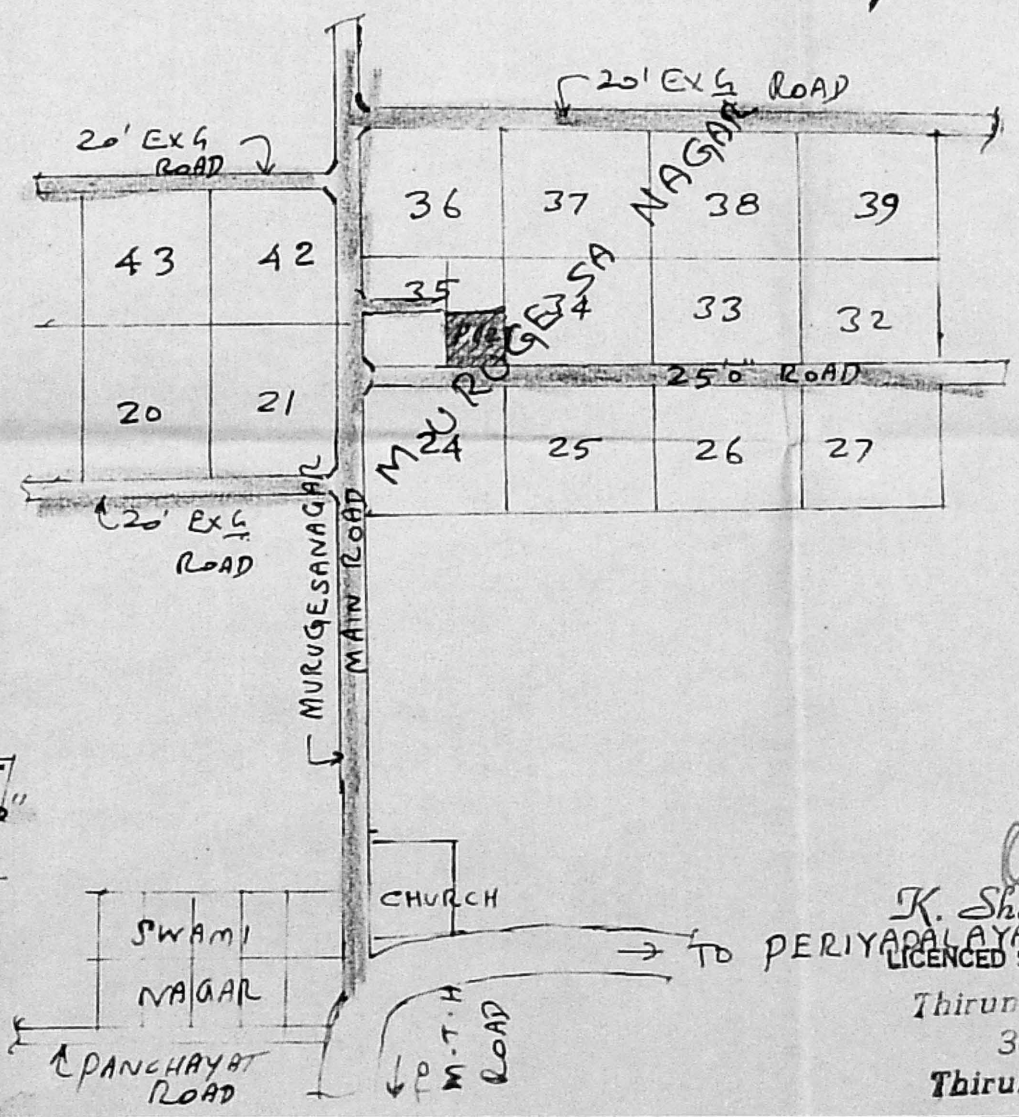

K. Sharmuga Sundaram
 K. Sharmuga Sundaram, D.C.E.
 LICENCED SURVEYOR & CONSULTING ENGINEER
 Thiruninravur Town Panchayat
 36, M. T. H. Road,
 Thiruninravur, R. S. 602 024
 OWNER